

Planning Permit No. A/1200/88  
**APPROVED**  
 subject to the conditions in  
 1. a office letter.  
 No. A1/10892/88 dt. 20/11/88.  
 Date: 20/11/88.  
**FOR MEMBER SECRETARY  
 MADRAS METROPOLITAN  
 DEVELOPMENT AUTHORITY**

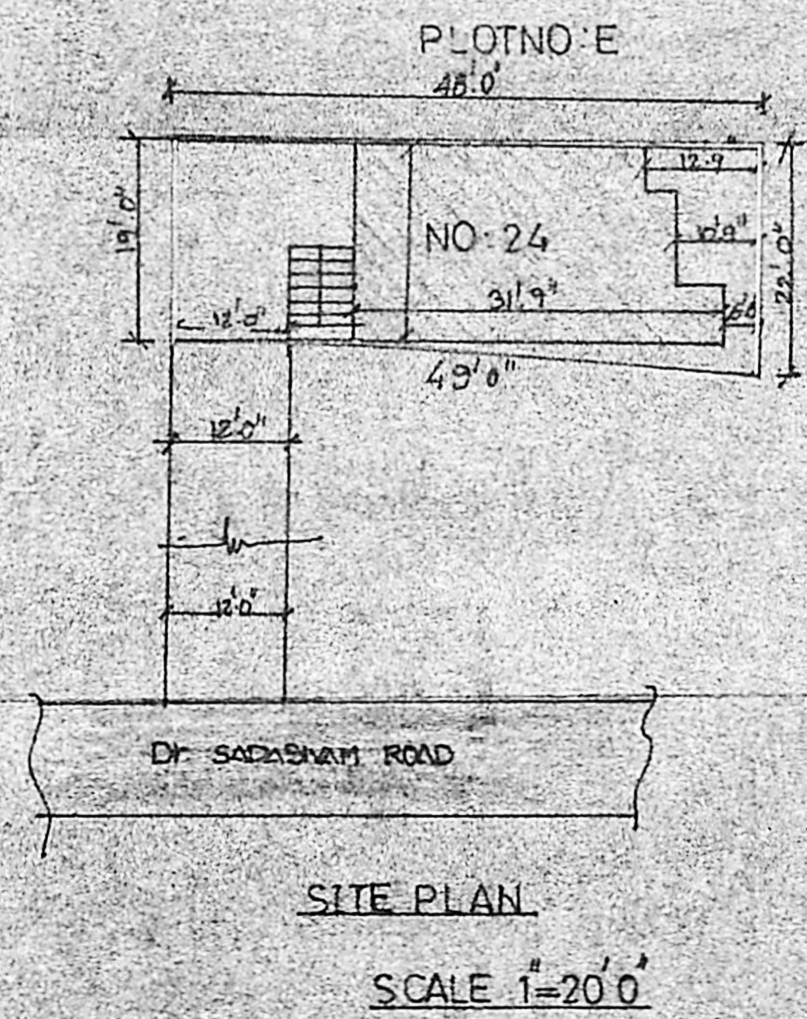
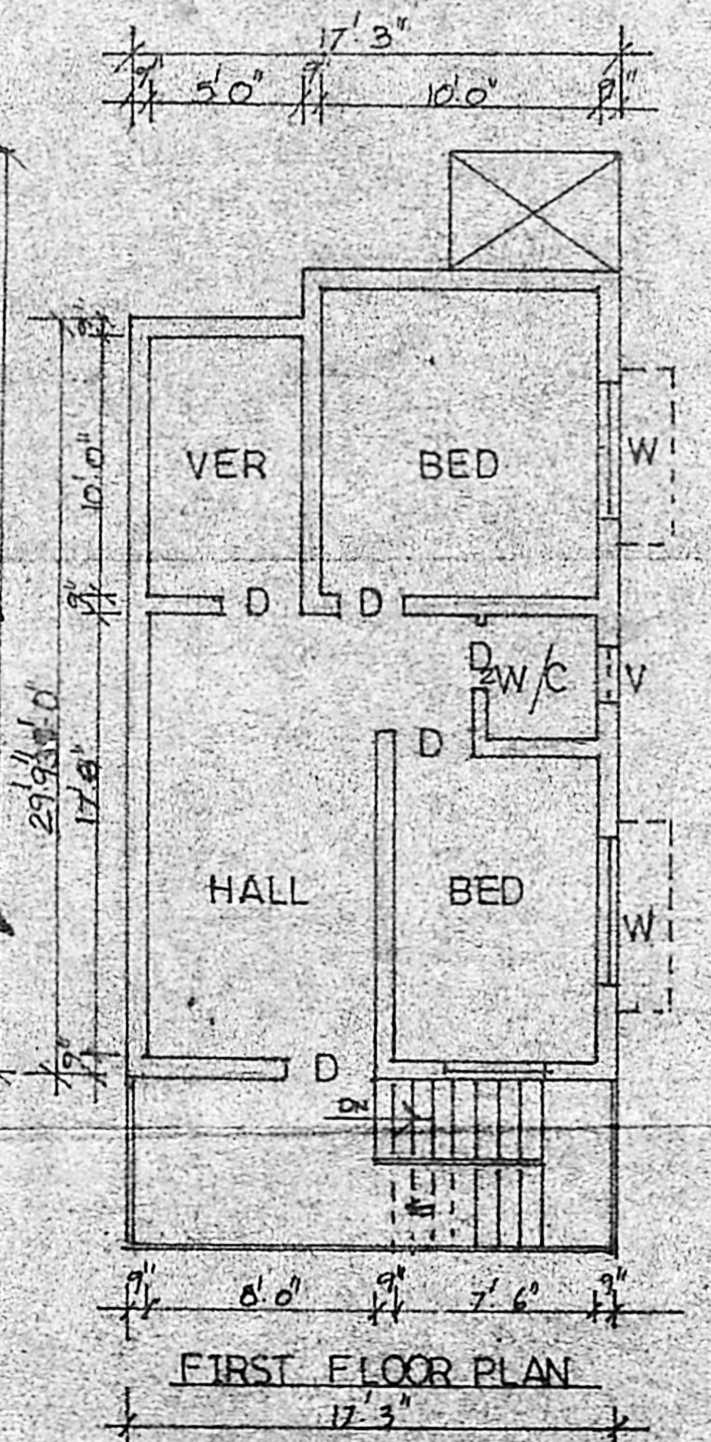
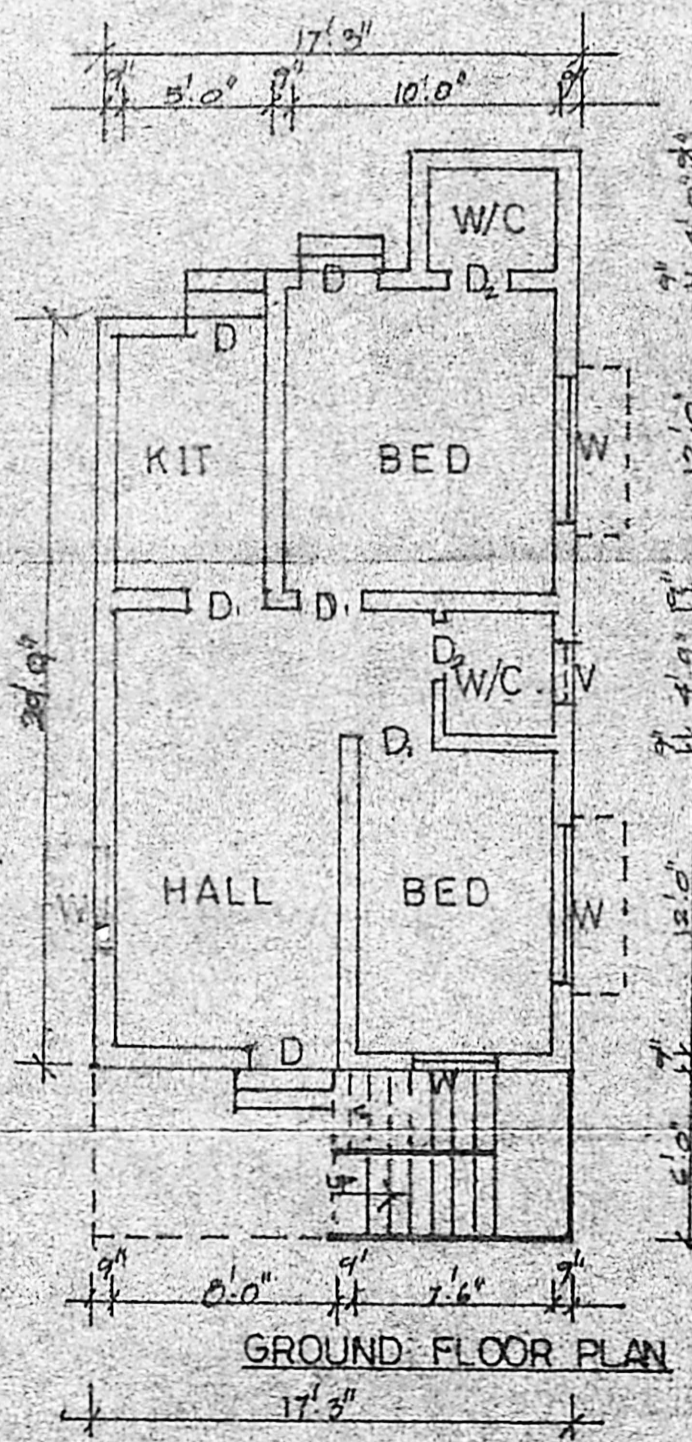

PLAN SHOWING THE PROPOSED  
 ADDITIONS & ALTERATIONS AT NO 24  
 DR. SADASIVAM ROAD T NAGAR  
 MADRAS 17 DIVISION NO 121 TS NO 8226 &  
 BLOCK NO 108 A.

**SPECIFICATION**

FOUNDATION DEPTH	4'6"	WIDE	3'3"
BRICK WORK IN CM 13.			
ALL RCC WORKS ARE IN RC M 124			

**REFERENCE**

D	DOOR	3'3" X 7'0"
D1		3'0" X 7'0"
D2		2'6" X 7'0"
W	WINDOW	6'0" X 4'6"
W1		3'0" X 4'6"
V	VENTILATOR	3'0" X 2'0"

**COLOUR INDEX**

EXG. AREA	[Pattern]
PROPOSED	[Pattern]
ROAD	[Pattern]
BOUNDRY	[Pattern]

**NOTE**

PLOT AREA	1000 SFT.
EXG PLINTH AREA IN G.F	485
PRO "	453

SCALE 1"=8'0" = 1:100  
 JOB NO 12 (88-88) DRG. NO 12(87-88)

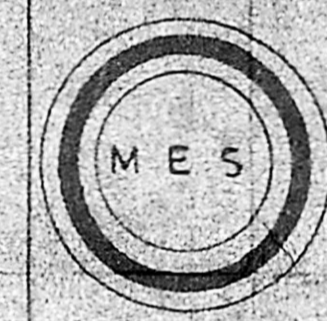

**MANOJ ENGINEERING  
 SERVICES**  
 74 RANGANATHAN STREET  
 T NAGAR, MADRAS 17.

*Prasanna*

OWNER

*V. Srinivasulu*  
**V. SRINIVASULU, L.C.E.**  
 Asst. Executive Engineer (Retd)  
 Consulting Civil Engineer,  
 REGD No. 270.  
**CLASS I LICENSED SURVEYOR**  
 CORPORATION OF MADRAS  
 No. 60, Valluvar Road,  
 ARUMBAKKAM, MADRAS-100

LICENSED SURVEYOR